

Protect with love all of God's Gifts



St Joseph's Catholic Primary School Newsletter 28th January 2020

Diary Dates

Thurs 30th Jan 9:15am
5MF have their class Mass

Wed 29th Jan 9:30am
Years 3 & 4 visit to Science & Media Museum

Thurs 30th Jan 3:15pm Parent Consultation about converting to an Academy. More info to follow.

Mon 3rd Feb 1:45pm Reception Showcase—Chinese New Year

Wed 12th Feb 2:20pm
Years 3 & 4 performance

Fri 14th Feb 3:00pm
School closes for half term

Mon 24th Feb 8:45am
School re-opens

We are focussing on our virtue to live by: "Live Simply".
By living simply we will come to know what really matters in our life.
Living simply gives time to think of others, do good and care for creation.

*"For where your treasure is,
there your heart will be also."
(Matthew 6:21)*



★ Star Pupils! **Nursery** Whole Class **RAF** Dorian.O **RVM** Chioma.N
IAK Kornelia.A **1/2CM** Whole Class **2AJ** Kornelia.K **3SA** Dominika.S
3/4CP Shadab.S **4HK** Michael.H **5LOD** Kyle.M **5MF** Edom.Y **6BB** Olivia. L
6LF Nojus.A **★**



Due to staff shortages, the Art Club will be cancelled until further notice. Sorry for any inconvenience caused.



Tuck shop is open as normal on Friday afternoons at 2:45pm in the Community Room.



Every Day Matters
Weekly Attendance

KS1 Winner — RAF
98.21%

KS2 Winner — 5MF
98.96%

Congratulations!

KS1
RVM—96.97% 1/2CM 96.15%
IAK 91.67% 2AJ 95.69%

KS2
3SA 97.60% 3/4CP 98.15%
4HK 93.97% 5LOD 94.27%

First Reconciliation Preparation For children in years 3 & 4

Wednesday 4th March 2020 6:00pm in School



ICE AND SNOW

In icy and snow conditions, please walk on the gritted areas around school premises to avoid slipping.

Please also ensure we have your up to date mobile number in case of school closure so you receive the text message. Thank you.

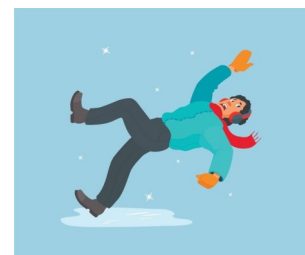

PARKING AROUND SCHOOL

We have received complaints of inconsiderate and dangerous parking around school. NO ONE should be parking on the Keep Clear zig zag markings at any time. DO NOT park on double yellow lines or where there are double white lines in the centre of the road. Adhere to local parking restrictions and do not block pavements, driveways or pedestrian access. Drivers found committing these offences place themselves at risk of being prosecuted/ issued tickets by both Council Wardens and Police. Please keep our roads safe.

Contact us: Headteacher: Mrs C Markham

Email: office@stjosephsbradford.bradford.sch.uk

Address: Park Lane, Bradford, BD5 0RB

Tel: 01274 727 970