

Protect with love all of God's Gifts



St Joseph's Catholic Primary School Newsletter 4th February 2020

Diary Dates

Wed 5th Feb 9:15am
3/4CP have their class assembly

Thurs 6th Feb 9:15am
5LOD have their class Mass

Wed 12th Feb 2:20pm
Years 3 & 4 performance —
Mr Ostyn's Music Groups only

Fri 14th Feb 3:00pm
School closes for half term

Mon 24th Feb 8:45am
School re-opens

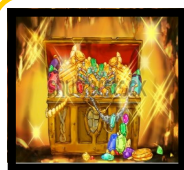

On occasion students may decide to bring items to school that hold significant value. The school cannot accept any liability or personal belongings and valuables inclusive of musical instruments and other student owned property, if these items were to become lost, stolen, or broken. As a result, we discourage students from bringing valuables to school.



Department for Education You should not be unduly worried about the possibility of your children catching the Coronavirus. There is no reason why your children should not continue to attend their early years, school or further education setting as normal. Children **SHOULD NOT** be bringing in hand gel. Each classroom has their own bottle.

★ Star Pupils!

Nursery Ahmed.K **IAK** Eliza.M **I/2CM** Rayyan.S **2AJ** Olivier.J **3SA** Karol.R
4HK Anayah.S **5LOD** Julia.S **5MF** Ryan.W **6BB** Raagd.A **6LF** Logan.T



Due to staff shortages, the Art Club will be cancelled until further notice. Sorry for any inconvenience caused.

Tuck shop is open as normal on Friday afternoons at 2:45pm in the Community Room.



Every Day Matters
Weekly Attendance

KS1 Winner — IAK 100%

KS2 Winner — 6LF 100%

Congratulations!

KS1
RVM—90.91% **RAF** 98.91%
I/2CM 93.75% **2AJ** 94.83%

KS2
3SA 95.19% **3/4CP** 98.15%
4HK 92.86% **5LOD** 90.10%
5MF 95.83% **6BB** 85.94%

First Reconciliation Preparation For children in years 3 & 4

Wednesday 4th March 2020 6:00pm in School



ICE AND SNOW

In icy and snow conditions, please walk on the gritted areas around school premises to avoid slipping.

Please also ensure we have your up to date mobile number in case of school closure so you receive the text message. Thank you.

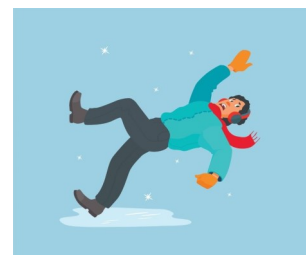

PARKING AROUND SCHOOL

We have received complaints of inconsiderate and dangerous parking around school. NO ONE should be parking on the Keep Clear zig zag markings at any time. DO NOT park on double yellow lines or where there are double white lines in the centre of the road. Adhere to local parking restrictions and do not block pavements, driveways or pedestrian access.

Drivers found committing these offences place themselves at risk of being prosecuted/ issued tickets by both Council Wardens and Police.

Please keep our roads safe.

Contact us: Headteacher: Mrs C Markham

Email: office@stjosephsbradford.bradford.sch.uk

Address: Park Lane, Bradford, BD5 0RB

Tel: 01274 727 970